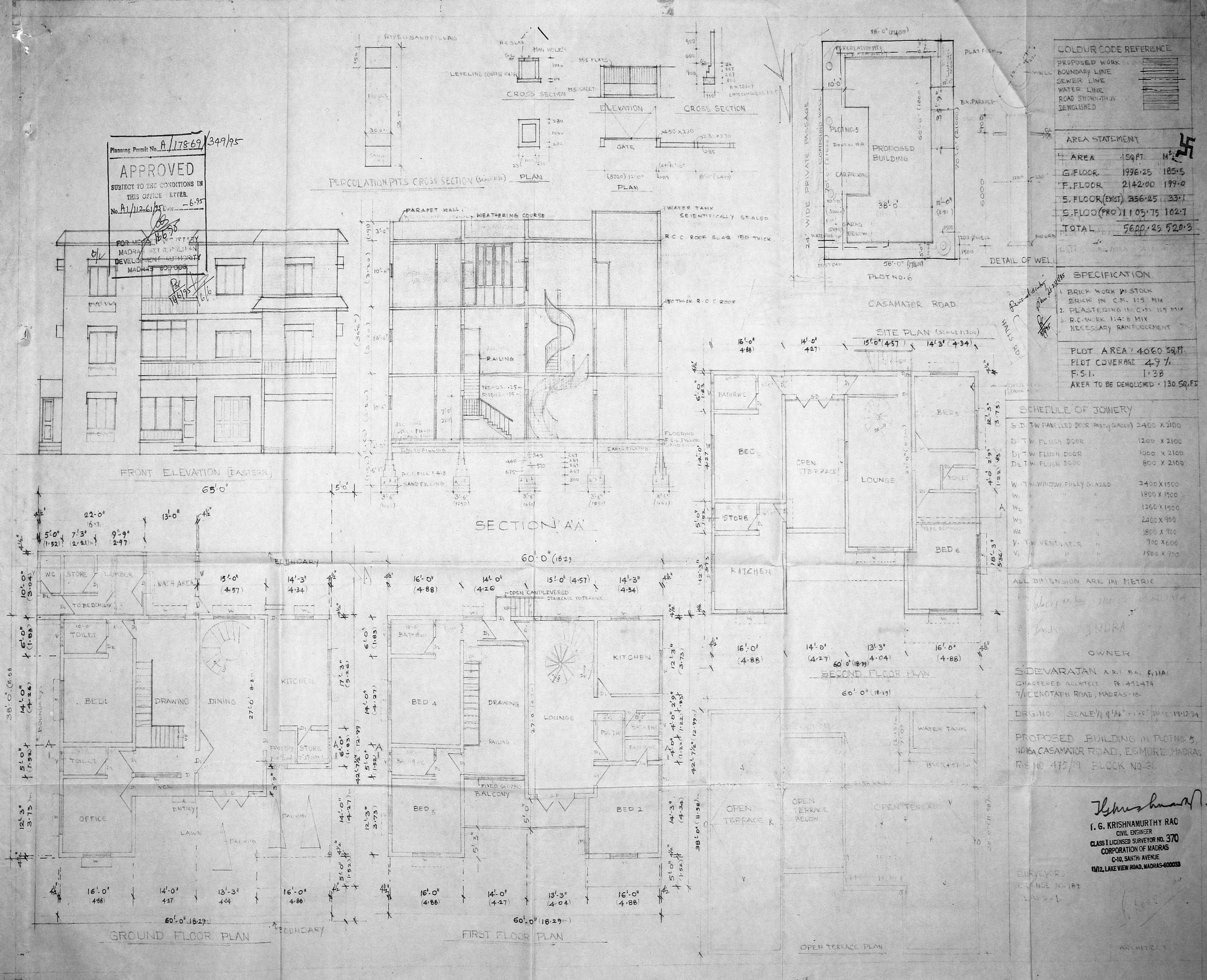

COLOUR CODE REFERENCE

PROPOSED WORK
BOUNDARY LINE
SEWER LINE
WATER LINE
ROAD SHOWN THUS
DEMOLISHED

AREA STATEMENT

AREA	SQ.FT.	M²
G. FLOOR	1996.25	185.5
F. FLOOR	2142.00	199.0
S. FLOOR (EXIST)	356.25	33.1
S. FLOO (PRO)	1105.75	102.7
TOTAL	5600.25	520.3

SPECIFICATION

1. BRICK WORK IN STOCK BRICK IN C.M. 1:5 MIX
2. PLASTERING IN C.M. 1:5 MIX
3. R.C. WORK 1:4:8 MIX NECESSARY RAINFORCEMENT

PLOT AREA : 4060 SQ.FT.
PLOT COVERAGE 49 %
F.S.I. 1.38
AREA TO BE DEMOLISHED - 130 SQ.FT.

SCHEDULE OF JOINERY

S.D. T.W. PANELLED DOOR (PARTLY GLAZED)	2400 X 2100
D. T.W. FLUSH DOOR	1200 X 2100
D_1 T.W. FLUSH DOOR	1000 X 2100
D_2 T.W. FLUSH DOOR	800 X 2100
W. T.W. WINDOW FULLY GLAZED	2400 X 1500
W_1 " " "	1800 X 1500
W_2 " " "	1200 X 1500
W_3 " " "	2400 X 900
W_4 " " "	1800 X 900
V. T.W. VENTILATOR "	900 X 600
V_1 " " "	1500 X 900

ALL DIMENSION ARE IN METRIC

OWNER

S. DEVARAJAN A.R.I.B.A. F.I.I.A.I.
CHARTERED ARCHITECT Ph. 452474
7/1 CENOTAPH ROAD, MADRAS-18.

DRG. NO. | SCALE 1/8 & 1/16" = 1'-0" | DATE 19.12.94

PROPOSED BUILDING IN PLOT NO. 5, NO. 16A, CASAMAJOR ROAD, EGMORE, MADRAS
R.S. NO. 475/19 BLOCK NO. 31.

T. G. KRISHNAMURTHY RAO
CIVIL ENGINEER
CLASS I LICENSED SURVEYOR NO. 370
CORPORATION OF MADRAS
C-10, SANTHI AVENUE
11/12, LAKE VIEW ROAD, MADRAS-600033

SURVEYOR
LICENSE NO. 189
CLASS-I

ARCHITECT